

WARWICK

Toshka



Toshka

- Commercial Upholstery
- Australian Made
- Fire Rated
- Water / Stain Resistant
- Tritan Treatment

- Antibacterial , Antimicrobial, Anti Dust Mite
- Moisture Barrier
- Bleach Cleanable
- Dual stocked without Tritan
- 3 Year Guarantee



WARWICK

Australia
T 1300 787 888
(toll free in Australia)
F +61 (0) 3 9415 7236
F +61 (0) 3 9416 1060
info@warwick.com.au
www.warwick.com.au

New Zealand
T +64 (0) 9 477 3080
F +64 (0) 9 479 6313
info@warwick.co.nz
www.warwick.co.nz

United Kingdom
T +44 (0) 1451 822 383
F +44 (0) 1451 822 369
info@warwick.co.uk
www.warwick.co.uk

RANGE NAME:	ADAMSON	AKASHA	ALBANY	ASMARA	FRYER	GARDNER
WIDTH:	140CM	140CM	140CM	140CM	140CM	140CM
WEIGHT:	672GSM	707GSM	575GSM	595GSM	727GSM	672GSM
COMPOSITION:	100% POLYESTER	64% ACRYLIC 36% POLYESTER	58.7% POLYESTER 35.3% ACRYLIC 6% VISCOSE	59% POLYESTER 35% ACRYLIC 6% VISCOSE	49% POLYESTER 44% ACRYLIC 7% VISCOSE	100% POLYESTER
ABRASION:	150,000 MARTINDALE	100,000 WYZENBECK	100,000 WYZENBECK	59,000 MARTINDALE	45,000 MARTINDALE	150,000 MARTINDALE
USAGE:	HEAVY COMMERCIAL	HEAVY COMMERCIAL	HEAVY COMMERCIAL	HEAVY COMMERCIAL	HEAVY COMMERCIAL	HEAVY COMMERCIAL
F/R TESTED?	YES	YES	YES	YES	YES	YES
RANGE NAME:	MARCIE	RENLY	ROBINSON			
WIDTH:	140CM	140CM	140CM			
WEIGHT:	597GSM	439GSM	672GSM			
COMPOSITION:	54% ACRYLIC 41% POLYESTER 5% VISCOSE	100% POLYESTER	100% POLYESTER			
ABRASION:	30,000 WYZENBECK	68,500 MARTINDALE	150,000 MARTINDALE			
USAGE:	HEAVY DOMESTIC / GENERAL COMM	HEAVY COMMERCIAL	HEAVY COMMERCIAL			
F/R TESTED?	YES	YES	YES			
NB:	Presented stock may vary from these samples					

- Features**
- **Strength and Durability:** Tested for heavy commercial upholstery applications and extended performance and appearance characteristics.
 - **Easy Clean:** High-performance, easy clean fabrics that pass the toughest testing. All Warwick fabrics are woven to precise specifications and tested to exacting standards for colourfastness, abrasion, inherent stain resistance and safety.
 - **Fire Rated:** Tested to comply with AS1530.3.
 - **Moisture Barrier:** Protects interior upholstery constructions by eliminating problems caused by liquid penetration and incontinence, together with an easy clean fabric surface.
 - **Tritan Treatment:** Is odour free, bio-degradable, non-carcinogenic and contains no heavy metals. It is classed as a non dangerous chemical.
 - **Antibacterial, Antimicrobial:** Its efficacy is shown to inhibit a wide range of micro-organisms including bacteria, moulds, yeasts and algae. Most significant of which is its effectiveness against Staphylococcus aureus A129.
 - **Anti-Dust Mite:** Prevents the infestation of dust mites in new fabrics as well as stopping microbial growth.
 - **Bleach Cleanable:** Tested for and passes bleach cleaning. Refer to care label for full instructions.
 - **Dual Stocked:** These ranges is also available stocked without Tritan backing, in Abbas, Acapulco, Alanis, Arlington, Frasier, Grasmere, Mehdi, Rathlin and Rhea.
 - **Guarantee:** 3 Years. Please see www.warwick.com.au for further information.
 - **Customisation:** Our Design Studio is able to develop custom designs and colour for your personalised requirements. Please contact your local representative for further information.

Australian and New Zealand Test Standards		
Martindale Rub Test: (ISO 12947-2)	Heavy Duty Commercial Rating Test Report Available on Request	
Wyzenbeek Rub Test: (ASTM D3597)	Heavy Duty Commercial Rating Test Report Available on Request	
Fire Hazard Properties:	AS 1530 Part III Conducted Test Report Available on Request	Warwick performance standards meet or exceed industry requirements. Please note that test results are intended as a guide and should be considered in conjunction with the fabric usage.



Adelaide
Brisbane
Canberra

Gold Coast
Melbourne
Perth

Sydney
India
New Zealand

South Africa
UAE
United Kingdom



WARWICK Toshka



Albany Indigo



Renly Atlantic



Marcie Steel

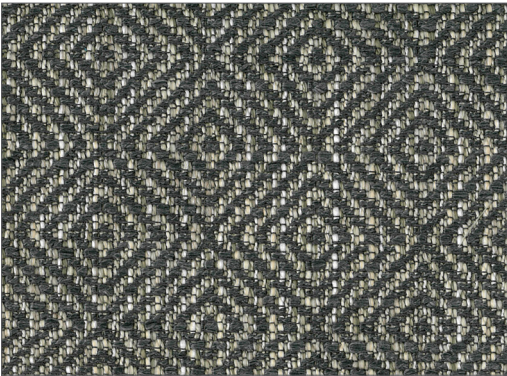

Akasha Steel

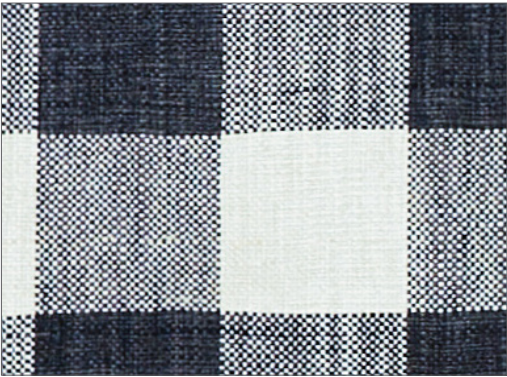

Adamson Indigo



Asmara Indigo

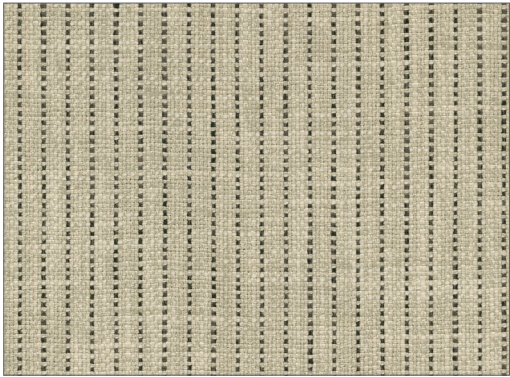

Robinson Onyx

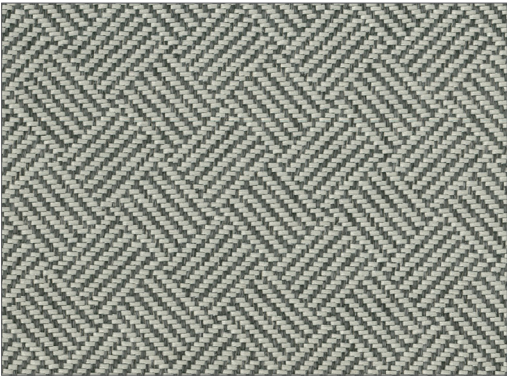

Renly Gunmetal

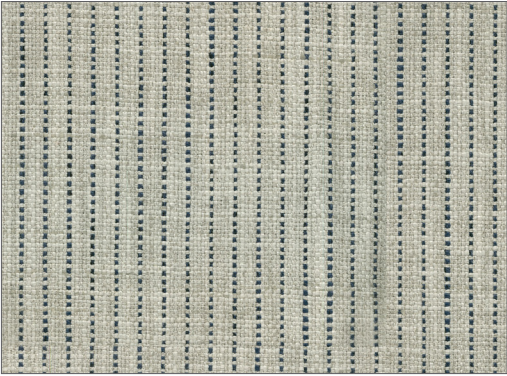

Robinson Indigo



Gardner Indigo

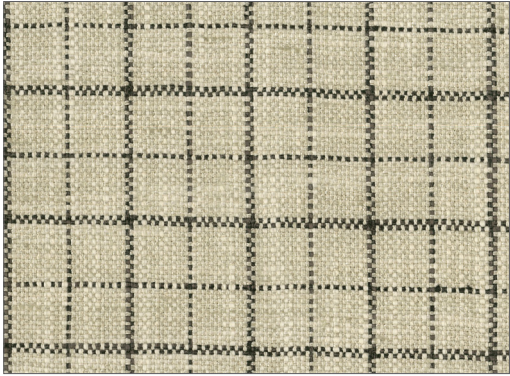

Gardner Onyx



Adamson Onyx



Marcie Ink

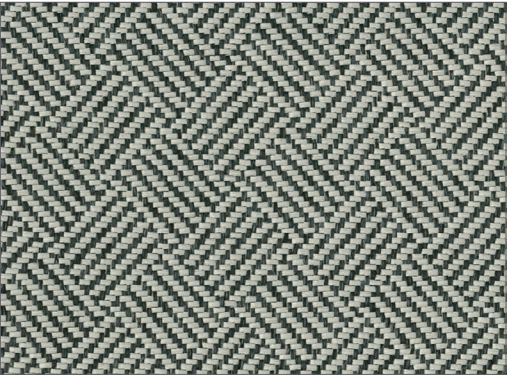

Renly Raven



Albany Charcoal



Asmara Charcoal

WARWICK Toshka

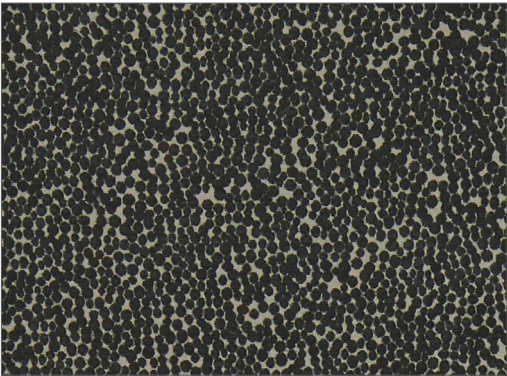

Fryer Shadow



Albany Glacier



Renly Birch



Marcie Natural



Asmara Glacier

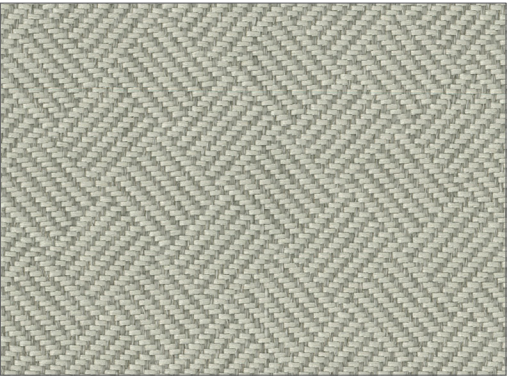

Renly Chrome

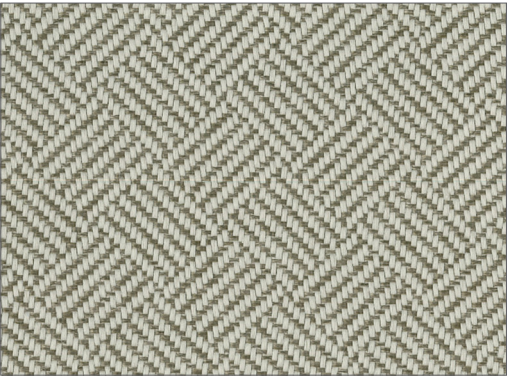

Renly Cinnamon

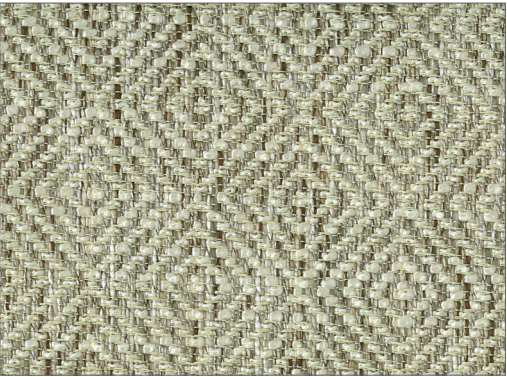

Akasha Natural

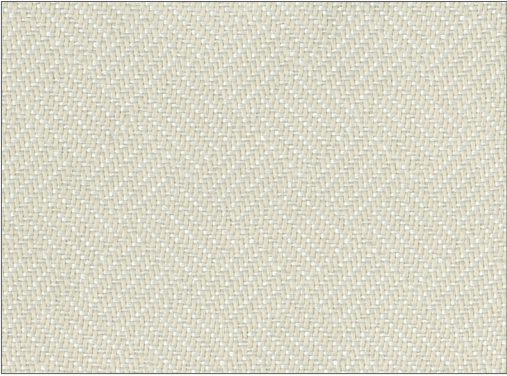

Renly Pearl



Adamson Chai



Asmara Walnut



Albany Stone



Robinson Chai



Gardner Chai



Albany Walnut

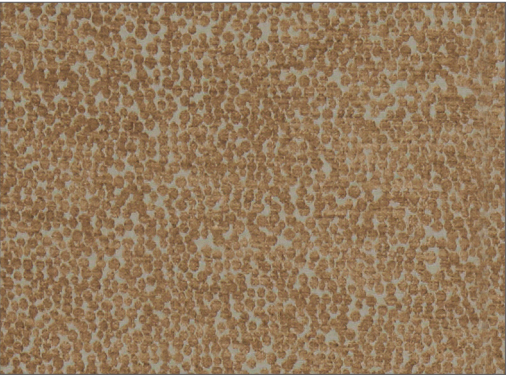

Fryer Porcini

WARWICK Toshka



Asmara Stone



Renly Cocoa



Adamson Paprika



Akasha Spice



Asmara Melon

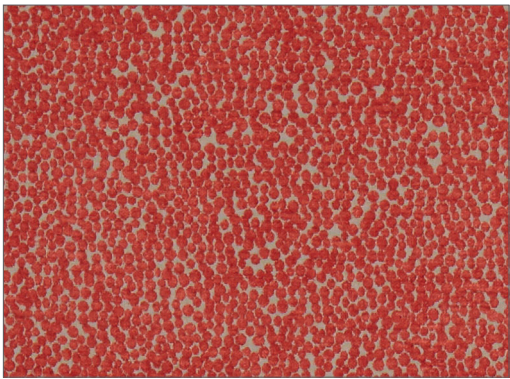

Fryer Coral



Albany Sunshine



Asmara Sunshine

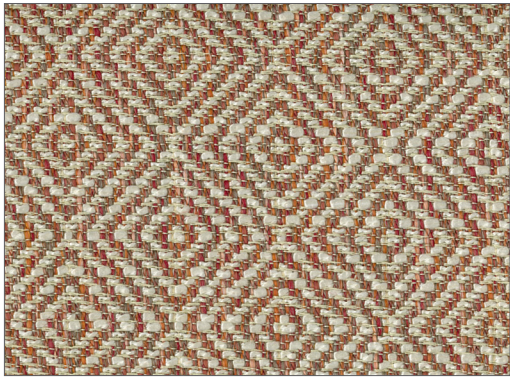

Akasha Mulberry

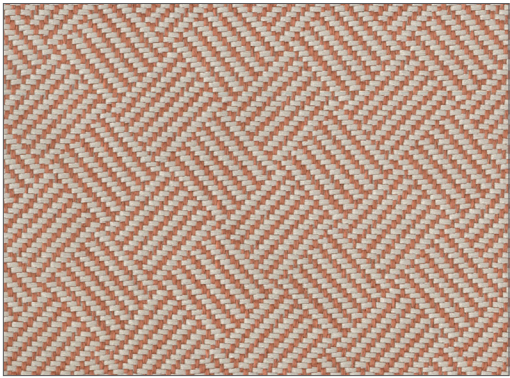

Renly Coral



Marcie Chartreuse

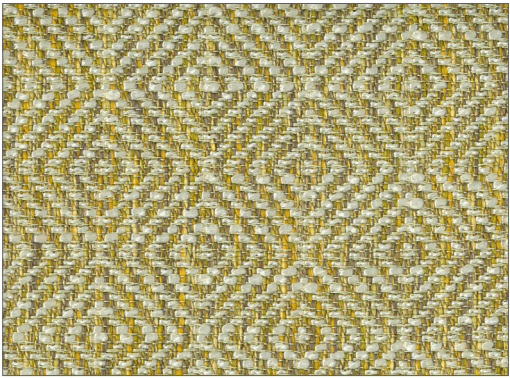

Akasha Chartreuse

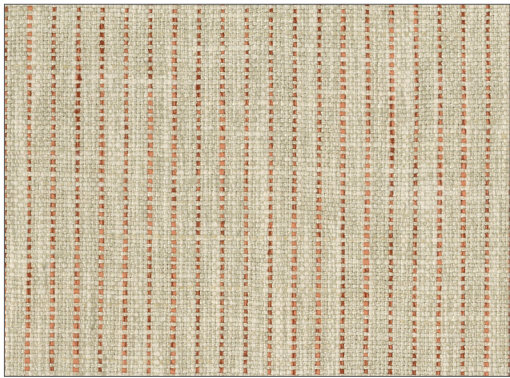

Robinson Paprika



Gardner Paprika

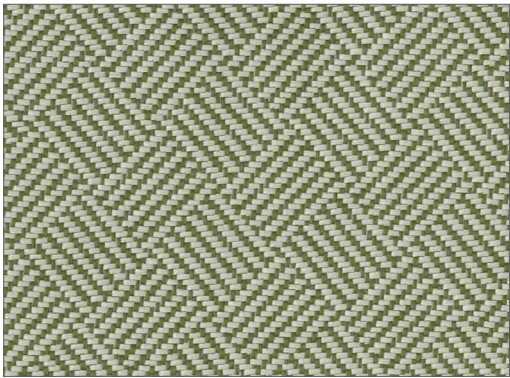

Renly Cactus



Renly Lemon

WARWICK Toshka



Marcie Forest



Akasha Amazon

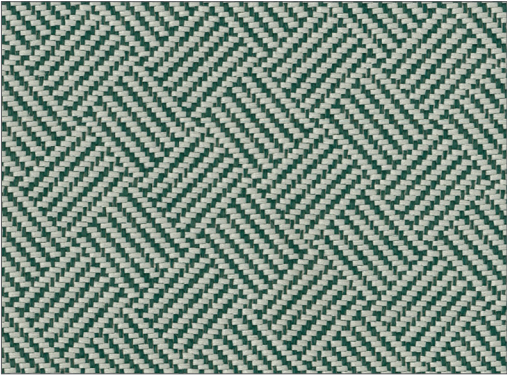

Renly Ivy

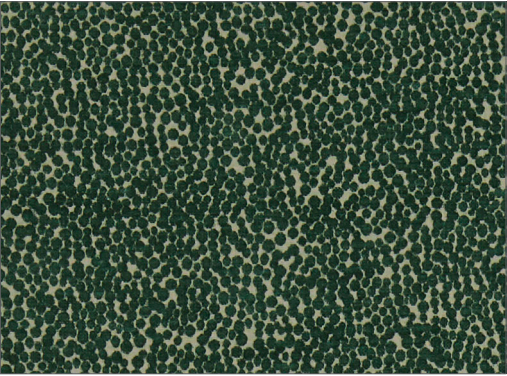

Fryer Jungle



Asmara Lagoon



Albany Lagoon

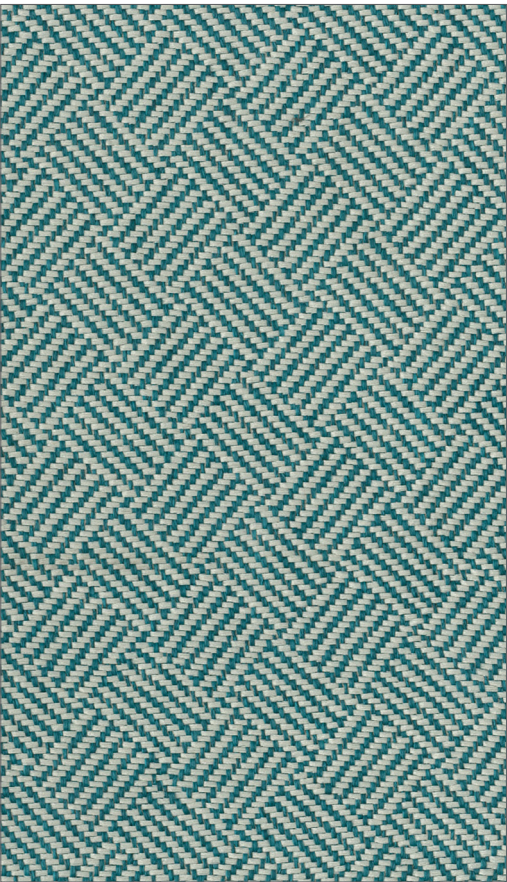

Renly Lagoon



Marcie Aquamarine

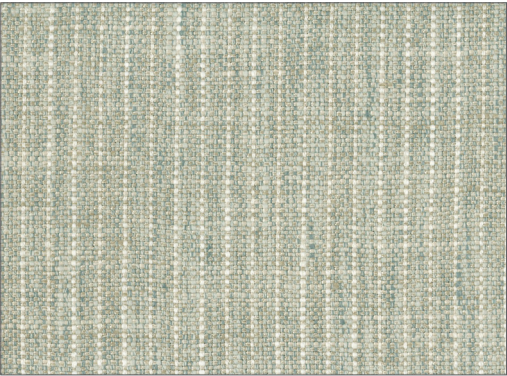

Robinson Duckegg



Akasha Aquamarine



Gardner Duckegg



Adamson Duckegg

WARWICK Toshka



Albany Seafoam



Renly Seafoam

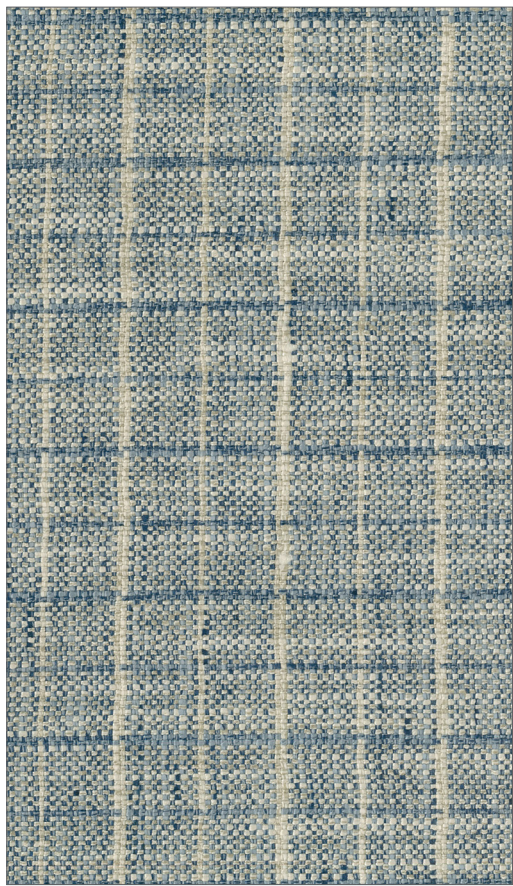

Gardner Cornflower



Robinson Cornflower

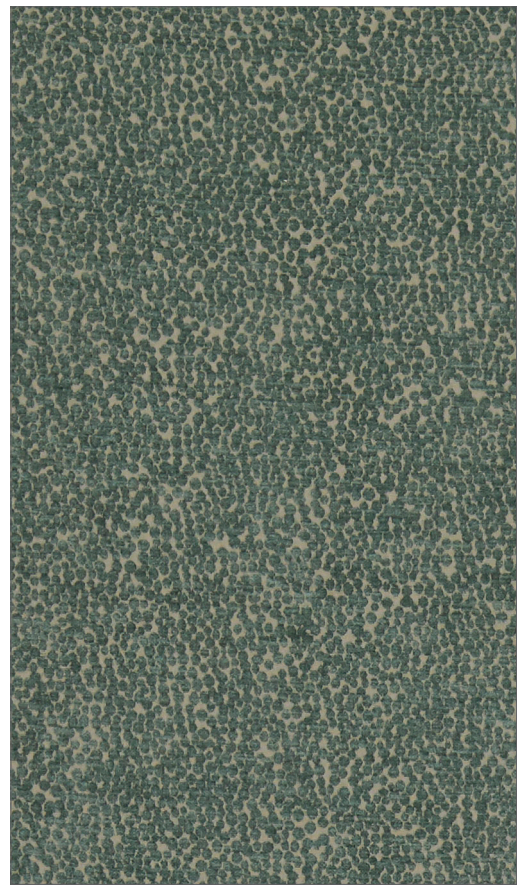

Fryer Aquamarine



Asmara Seafoam



Adamson Cornflower



Akasha Ink